HAVE FAITH
In your community and in its well managed institutions.

THE BRISTOL COURIER

DAILY WEATHER REPORT
Occasional rain and somewhat warmer in south portion today; tomorrow generally fair.

VOL. XXVII.—NO. 285 | BRISTOL, PA., SATURDAY EVENING, MAY 6, 1933 | PRICE: 2c a Copy; 6c a Week

FEAST OF HEALTH MESSAGES GIVEN DOCTORS, NURSES

Bucks County Public Health Association Meets In Doylestown

DR. KRUSEN SPEAKS

Two Meetings Filled With Constructive, Helpful Discussions

(By Staff Correspondent)

DOYLESTOWN, May 6.—A literal feast of health messages were extended to the physicians and nurses from the many parts of Bucks County, when they met in the Fountain House yesterday for the annual meeting of Bucks County Public Health Association. The morning hours as usual were accorded to the public health nurses of the county, in which period their problems were discussed, and some concrete plans made toward the advancement of health in the county. Two prominent physicians, a representative of the Bucks Parent-Teacher Association, and two representatives of the county public schools occupied the afternoon session, with instructive and interesting messages, in which pertinent topics were discussed.

Dr. Wilmer Krusen, president of the College of Pharmacy and Science, Philadelphia, occupied a prominent place on the program; Dr. C. A. Kressley, Sellersville, represented the Bucks County Medical Association; A. C. Rutter, assistant superintendent of Bucks County Schools, brought greetings and a brief message from the superintendent's office; and Mrs. Ralph M. Fox, Morrisville, president of the Bucks County Parent-Teacher Association, told of that organization's desire to co-operate in health work.

"Related Interest of the Public to Public Health" was the subject chosen by Dr. Krusen, who was introduced to the 50 present during the afternoon by Miss Laura C. Haines, president of the Association.

In complimenting the county medical society during his opening remarks the well-known Philadelphia physician, told "there is no program which promises wiser, saner cooperation than that of the Bucks County Medical Society." After giving some thought to the times, which are proving trying, he added that "there is only one thing we can do in 1933, that is co-operate . . . The motto today is 'Live and help live', and modern agencies are teaching such with a vengeance. We have in 1933 to find solutions for the problems as they exist day by day." Referring to the child and good health habits he stated "There must be training in the home plus training in the schools if we want to make ideal citizens."

Great praise was given in the medical man's remarks anent the "unselfishness of the medical profession." In admiring tones he gave reference to the work done by women's clubs in teaching of the value of health programs in the state.

Regarding retrenchment Dr. Krusen told the physicians and nurses that "it is a pity a rich state like Pennsylvania should have to abandon the health inspection in schools of the fourth class. What we need is not more roads and better roads in this state so much as better health."

Giving attention to the nurse and her relationship to public health: "You are interested in the less fortunate, and you will get more happiness from that than from anything else in life." He spoke of the opportunity which nurses and physicians have, denouncing the "gossipy kind" as a "menace to any community." "The

Continued on Page Four

DIRECTED KIDNAP HUNT

Brigadier General Daniel Needham, Commissioner of Public Safety and executive head of the Massachusetts State Police, who was in charge of the investigation into the kidnapping of 10-year-old Peggy McMath, who was abducted from her school at Harwichport, Mass., by three men posing as her father's messengers. In deference to the father's wishes, police action was postponed to give the kidnappers an opportunity of coming to terms. The child was restored to safety last night after payment of about $80,000 ransom.

PRINCETON BATTLEFIELD INTERESTS LOCAL WOMEN

Travel Club and Guests Have Battle Explained; Visit University

INSPECT DAIRY PLANT

Historical spots, gardens abounding in all the beauty of Spring, and a dairy modern to the nth degree were features of the annual trip of the Bristol Travel Club, yesterday, in which 58 women participated. The party was made up of club members and several guests.

Princeton and vicinity were the destinations, and in and near the college city the travelers found much of historic lore. The journey was arranged by Mrs. Walter Pitzonka and Mrs. Richard French, and was complete to every detail.

Stony Brook was the first stop where Mrs. Mershon, a resident of Princeton met the caravan of private cars, and escorted the Bristolians on the tour. The Pyne Estate, with its woodland, where many deer and beautiful flowers were seen, was first traversed. There the Drumthwacket Monument erected in memory of the American and British officers who fell in a Revolutionary battle, was seen. The monument marks the common grave in which the brave men were interred.

Continuing to the Graduate College the dining hall which recalls rooms in college at English universities was visited. A short period was likewise spent at the new chapel at the Princeton University. Nassau Hall, erected between the year 1754-56, proved of great interest. There the continental congress met in 1783, when Washington received the formal thanks of the nation. In the library, Professor Albion, history professor at Princeton, gave an interesting account of the entire battle of Princeton, later accompanying the Bristol women to the Battlefield Farm, and to the house on said farm where General Mercer died on January 12, 1777. This structure is now the residence of Dr. Henry E. Hale. A monument to General Mercer stands on the property.

Continued on Page Four

LOVE NOTE BEARER IN RECENT TRAGEDY IS BLAMED BY WIFE

Langhorne Woman Accuses Gladys Marshall of Wrecking Home

'HUBBY' UNDER ARREST

Wife Alleges Girl Had Love Affair With Her Husband

LANGHORNE, May 6.—The love tragedy note bearer of the Arnwine-Rempfer case was again thrust into public print today when she became the center of interest in a desertion and non-support case heard here before Justice of Peace David Krouse.

The 15-year-old Newtown high school girl who carried love notes from Charles Arnwine to Frances Rempfer a few days before the latter was killed last November, was named by a Langhorne woman as the siren who lured her husband from her.

The wife, Mrs. Evelyn Cridland, 26, Bellevue avenue, here, testified that the love note messenger, Gladys Marshall, Newtown, was brought into her home by her husband, Frank, 26, to help her with the housework.

Shortly after the girl was installed there, Mrs. Cridland accused her of having an affair with her husband, and asked her to leave.

Her husband, Mrs. Cridland, said, told her if Gladys left he would leave, too.

Mrs. Cridland said her husband obtained a room for Gladys not far from their home, and that he has not been home much since. He lost his job as a milk wagon driver, she said. She charges him with desertion and non-support.

Justice of the Peace Krouse remanded Cridland to the Bucks County jail in Doylestown in default of $400 bail, under which he was placed to await action by the next Grand Jury.

Arnwine was sentenced on April 10 to the Eastern Penitentiary for life for the murder of Frances Rempfer.

LITIGATION IN REIGLE ESTATE WILL BE HEARD

Order Issued From the State Supreme Court; Hearing in Monroe County

DOYLESTOWN DECEDENT

PHILADELPHIA, May 6—(INS)—Litigation arising from distribution of the estate of Samuel R. Reigle, of Doylestown, who died August 21, 1926, will be heard by the Monroe County Courts under an order today from the State Supreme Court which transferred the entire case to that county for adjudication.

The Supreme Court granted a change of venue in the case on the petition of Edward R. Miller, a nephew, who with his sister, Katie M. Miller, were the only heirs of the estate under terms of a will dated January 13, 1925. The Tabor Home for Children at Doylestown and the Christ Home for Children both claimed a share of the estate under a previous will in which, they asserted, their institutions had been named beneficiaries.

Miller, in his petition, asserted that both Judges Hiram H. Keller and Calvin S. Boyer, of the Bucks County Court, were material witnesses in the proceedings and that their testimony would unduly prejudice the Bucks County Court. He had suggested that the case be tried in Philadelphia, but the court ruled otherwise.

On August 13, 1926, more than a year after Reigle died, a caviat was filed against probate of the will in behalf of the Christ Home which asked that an issue be awarded to the Bucks County Court. It asked that the court determine the testamentary capacity of Reigle, whether undue influence had been used in drawing up the will and whether the writing in the will was that of Reigle's.

The Bucks County Register of Wills held a hearing and on November 17, 1926, ordered the will probated. Two of the principal witnesses before the register were Hiram H. Keller and Calvin S. Boyer, both later appointed judges of Bucks County.

On September 21, 1927, the Tabor Home for Children, a legatee under a formal will, took an appeal to the Orphans' Court of Bucks County from the order of the register. This appeal was pending before Judge William C. Ryan, when he died.

Judge Samuel E. Shull, of Monroe county, specially presiding, heard the appeal, and on August 1, 1932, granted an issue in the common pleas court of Bucks county.

Miller filed his change of venue petition December 7, 1932, but on December 29, Judges Shull and Boyer heard the petition and refused it on January 24 of this year. Miller then carried the appeal to the State Supreme Court, which ruled late yesterday afternoon on the petition.

Mrs. Frances Conway, Pine street, has been confined to her home suffering with a dislocated shoulder, sustained in a recent fall.

Periled by Sneezing

Sneezing from six to eight times per minute, Miss Margaret Whelan, of Hartford, Wis., is in a serious condition as physicians seek to relieve her strange malady. Serum, rushed from Rochester, Minn., proved ineffective, as have scores of home remedies.

CROYDON YOUTH SPEAKS TO BRISTOL ROTARIANS

Expresses Appreciation For Boys' Week and Opportunities Afforded

"IT IS A PRIVILEGE"

Addressing the Bristol Rotary Club, Thursday afternoon, at the weekly luncheon-meeting of that organization, Martin Noble, Croydon, gave a very creditable talk on Boys' Week.

He spoke as follows:

Honored members of the Rotary Club of Bristol. It is an honor for me to be able to speak to you during Boys' Week. At this time, I wish to take advantage of the opportunity afforded me, and in behalf of the boys of Bristol and vicinity to thank you, the sponsors of Boys' Week, for the many privileges you extend to us during this celebrated time.

We, the boys of Bristol and vicinity have learned that the Rotarians are organized for the purpose of helping each other, and all of us and that they practice the golden rule. It is through your club activities that enduring friendships are formed, altruistic service is rendered, and that our community is bettered. May we also abide by these great principles throughout our lives.

Your untiring efforts to make this a successful, enjoyable, and educational week is deeply appreciated. Participating in a track meet develops our bodies physically. It also tests our mental alertness. We measure ourselves by contest. The training in efficiency in itself is of great value.

The exhibits of our woodcraft, posters, metal craft, basketry, carvings and other pieces of art better our program, as all demonstrations do. It is a great reward for us to have our exhibits admired. To receive prizes for them is a greater satisfaction for our efforts.

During Boys' Week certain boys are given the privilege of fulfilling the duties of our city officials. Actually being a chief burgess, director of public safety, chief of police, fire chief, justice of the peace, tax collector and councilmen has been useful training for us. Really assuming these duties instead of imagining them has been very helpful to us. We learn by doing.

If it were not for your efforts we would not experience the thrill of parading to the accompaniment of a real band. By having a parade we learn the essentials necessary for a colorful, well-formed, and spectacular procession.

It is a great joy to go to the free movie which you have so kindly arranged for us. At this time boys who are musically inclined are given the privilege of displaying their talents. We have among us some proficient whistlers, singers and musicians.

A more hilarious and happy group of boys could not be found anywhere. To you we are thankful. This appearance before a large group gives the contestants courage and the experience of appearing before the public.

These activities help us to take our share of responsibility as a useful, honest, and a loving citizen of our community. They also develop wholesome, industrious, public spirited boys. Our contacts with you, successful men in various forms of business, has also been an advantage.

We hope, that by reminding you of the many worthwhile benefits we have gained by actual experiences during this week, that they will be incentives enough for you to carry on your good work. It is our wish that you will continue this great patriotic service to the boys of Bristol and outlying districts in the future. One of our mottoes shall be "Long live the Rotarians."

Mrs. Catherine Ehrlen, South Langhorne, attended a banquet at the Rendezvous Cafe, Philadelphia, last evening. Miss Marcella North, Jenkintown, was her guest. Miss North was also the piano soloist of the evening.

"MY WILD IRISH ROSE" WINS HARMONICA PRIZE FOR FIFTH TIME FOR JOHN DOUGHERTY, 6TH WARDER; BOYS COMPETE, MUSIC; RECEIVE PRIZES FOR OTHER CONTESTS; PARADE TO BE STAGED

THE WINNING POSTER DESIGN

AS THE BOYS participating in the Boys' Week parade pass the Grand Theatre this afternoon, cards bearing a reproduction of the poster winning first prize in the contest this year, will be handed to each lad. As the participants enter the high school grounds a refreshment coupon will be presented to each boy.

The poster, a reproduction of which appears on the cards to be distributed today, is an excellent one, the idea "put across" by Fred Balocchi, the designer, being one deserving great commendation.

The scene depicted is the roof tops of Bristol, with the various wards, and also Edgely and Croydon, being designated through signs on the roof-tops and chimneys. Overhead hovers a large stork, with wings of black and white, the bird having in his long bill a silver loving-cup. There is an air of expectancy over the gift that is about to be bestowed, and boys of all districts as they look upon the picture will not only hope, but vow that the honors represented by that cup will be dropped by the stork when it reaches his particular chimney.

Each lad is out to enjoy himself today; every boy is out to do justice to his home town; but above all, each secretly hopes that the honors of the day in athletic events, parade, etc., will be accorded to his own district.

Unless rain interferes the Boys' Week parade will be held this afternoon. If rain interferes the boys will march directly to the high school where refreshments will be served.

Dougherty wins again!

Yes, sir! For the fifth consecutive year he was crowned harmonica king this morning, carrying off his honors with a "finished" air at the Grand Theatre.

And the tune he chose was one dear to the hearts of all, "My Wild Irish Rose." The pride of the sixth ward easily carried off the honors, but the array of harmonica players was an excellent one. Each knew his instrument, but John Dougherty knew his better than the rest, and the boys loudly clapped their approval.

The runner-up, or winner of second prize was Leon Chicandi, fifth ward; while third prize went to Henry Glerum, Edgely. The champion received a cup at this morning's ceremonies at the Grand, when the boys of Bristol, Croydon and Edgely were guests of genial Edward Lynn. The fifth ward representative and the Croydon lad were presented with baseballs.

The piano contestants numbered four, with Carl Pfeifer, of the sixth ward, for the third successive year carrying off first honors. He chose for his solo this morning "Madrilena" (Wachs), and for his excellent technique was the recipient of a silver loving cup. Albert Goldman, a first ward lad, played "Tarantella" (Pieczonka), while Samuel Sirott, first ward, favored with "Silence and Fun" (Fairman). Goldman won second prize, while Sirott was third. Each was presented with a baseball. For three years Goldman has closely followed Pfeifer as second prize winner; while Sirott was fourth place winner last year.

Warren Oppman, Croydon, the only other contestant in the piano contests, was likewise praised for his excellent manner of presentation, and received a Boy Scout knife. Oppman's number was "Seaside Sketches."

The judges of the music contests were Messrs. Robert Morris, Frank Voit and Edward Lynn.

The entire group of boys, one of the largest aggregations assembled at this annual affair for boys, proved to be good "scouts" throughout, but at times letting their feelings run away with them were difficult to quiet. They cheered their favorites on to victory, and some couldn't help showing disappointment when those they wished honored met with defeat.

All members of the junior and senior baseball teams, both of which champion groups are from sixth ward, were present, and their happiness was complete when each lad received a baseball bat.

Prizes bestowed at the Grand this morning were numerous, and the kind that fit right in with a boy's life. There were balls, bats, fountain pens, photograph albums, books, etc.

The winners of the contests which have been staged this week were rewarded with their gifts this morning.

Winners of this week's contests are:

Marble champion John Dransfield, Croydon.

Junior roller skating contest: First, Harry Lynn, 5th ward; second, Robert Lemon, Edgely; third, Charles Strong, sixth ward.

Senior roller skating contest: First, Anthony Stallone, 4th ward; second, Henry Glerum, Edgely; third, Robert Moore, 6th ward.

Poster contest: First prize, Fred Balocchi; second, William Moyer; third, Charles Locke, Edgely.

Jig-saw: Junior—first, Francis McIlvaine 1st ward; second Arthur Krames, 6th ward; third, Bobbie Smith, sixth ward.

Senior: First, Robert Johnson, Croydon; second, Kenneth Walterick, Edgely; third, C. Pfeifer, 6th ward.

The lads lustily sang "America" at the opening of the program, and after the contests and awarding of prizes enjoyed two fine comedies thrown on the screen through courtesy of Mr. Lynn.

The parade and athletic prizes will be awarded at the matinee performance at the Grand next Saturday.

START WORK ON SPAN OVER CANAL AT YARDLEY

New Bridge To Be 24 Feet Wide and Footwalk on Both Sides

CARRIES MUCH TRAFFIC

YARDLEY, May 6.—Construction has been started on a new bridge over the Lehigh Canal, at Afton avenue, which is one of the main highways leading to New Jersey.

The original bridge was of the camel back type, with an elevated approach from both sides, making it impossible to see approaching machines until meeting them head-on at the center of the bridge. No provision was made for foot travel, and many narrow escapes were avoided only by quick thinking of motorists and nimbleness of the pedestrians.

The new bridge will be 24 feet in width with a two-foot walk on each side. Last summer the Yardley Lions' Club became interested in this hazard and after a check on travel for a number of representative days, it was found that more than 2400 cars passed over this structure in 12 hours. It was through the efforts of the Keystone Automobile Club, that this hazard was finally taken care of by the State.

The construction engineer is employing for his workers the unemployed men of Yardley and vicinity.

It is estimated that the new bridge will be open in four weeks.

AT RECITAL

Charles S. Doyle, of South Langhorne, and daughter, Mrs. Catherine Ehrlen, and daughter, Miss Ruth A. Ehrlen, attended the Riddell dance recital given in the Keswick Theatre, Glenside, Thursday evening.

ARREST THREE HERE FOR AUTO STICKER SALE

One Gets 10-Day Term in Jail And Other Two Are Fined

HEARD BY JUDGE LYNN

Three residents here fell into the clutches of the State Highway Patrol yesterday when they became involved in the theft, sale and use of stickers which signify that an automobile has been inspected as required under the laws of the state.

Two of the trio were fined, while the third drew a 10-day term in jail.

Those arrested:

Joseph Galizia, 19, 426 Logan street; Daniel Busso, 21, 902 Warren street; and Leonard Accardi, 27, 612 Wood street.

The arrests were made by Highway Patrolmen Coughlin and Butcazage, who took their prisoners before Justice of Peace Edward Lynn for trial.

According to Patrolman Coughlin, Galizia stole the stickers from the garage of Ralph Manera. Then he and Busso disposed of the stickers, selling one to Accardi, who is alleged to have used it upon his truck.

Galizia was given 10 days in jail, while Busso was sentenced to pay a fine of $27.25 and Accardi was fined $12.25.

RUMMAGE SALE

The Jewish Ladies' Aid society of Bristol will conduct a rummage sale in the Montgomery-Ward building, Mill street, Monday, Tuesday and Wednesday of next week, May 8, 9 and 10th. A large selection of clothing and wearing apparel will be sold at reasonable prices.

If you're wise—you'll advertise.

WHEN A BOY NEEDS A FRIEND

By CATHERINE CURRAN SMITH

When a feller gets to be twelve years old,
Then his trouble in life begins;
Folks don't say that he is cute no more,
But start counting up all his sins.
When you try to be good and you're misunderstood,
And the world don't seem just on the square,
Then ask your guardian angel, boys,
To take you under his care.

When you smoke, steal and curse, and do things that are worse,
Just for the sake of a thrill;
That night in the dark, it don't prove such a lark,
When your conscience won't let you keep still.
But your guardian angel will come to your aid,
And whisper right into your ear,
"Sorry, my boy? then don't do it again;
Be good and I'll banish your fear."

When your report is so bad that even mother gets mad,
And the old world seems dreary and blue;
When you make a mistake, then get a bad break,
And friends prove false and untrue,
Your guardian angel will comfort you then
In all your troubles and strife,
But he writes down every thing you do
In a great big book called "Life."

Some day when you stand at the great white throne,
That book will be read up there;
Let us hope its pages are clean and white,
And the record will prove on the square.
You will meet your angel then face to face;
Now won't it prove great fun—
To make his acquaintance in Heaven,
And talk over tricks that you've done?

So boys be good, as you know you should,
And when temptations crowd down on you fast,
Appeal to your guardian angel for help,
He will prove your best pal to the last.
This week be gay in your boyish way,
From dull care and worry be free;
Here's health, happiness and good fortune
To Bristol boys of nineteen thirty-three!

Week of Services Were Very Well Attended

Good attendances greeted the "Gospel Message Week" at Zion Lutheran Church.

The Rev. C. P. Swank, superintendent of the Home Mission Board, spoke on Monday, Wednesday and Friday.

The Rev. G. E. McCarney, St. Mark's Lutheran Church, Conshohocken, on Tuesday. The Rev. S. D. Daugherty, D. D., founder of Zion Lutheran Church, on Thursday.

Rev. Daugherty, urged the people back to God. He said, "There is a massing of Atheist tendency and a great warring against God today. God is waiting to receive his people. The welfare of family, community, state and nation depends upon our returning to God. We cannot live apart from God and have his blessing. My prayer is that God may help us to reach out to the unsaved."

Classified Ads Bring Results

News Bits From Nearby Towns

NEWPORTVILLE

Mr. and Mrs. Harry Lutz, Philadelphia, Mr. and Mrs. Jesse L. Keen and Miss Annie Keen, Newportville, were recent guests of Mr. and Mrs. Charles Rue, Oxford Valley.

Mr. and Mrs. Harry Polst Philadelphia; and Mr. and Mrs. Joseph Polst, Rutherford, N. J., spent the week-end with Mr. and Mrs. Walter Fox.

Harry Wilson and daughter, Margaret, Bristol, were recent visitors of Mr. and Mrs. Elmer Mitch.

CORNWELLS HEIGHTS

Cornwells Heights basball team sponsored a card and radio party in St. Charles auditorium, Saturday evening. There were about 250 present. Many beautiful prizes were awarded.

Mr. and Mrs. O. Nace entertained on Saturday evening Mr. and Mrs. E. Light, Frankford.

Mr. and Mrs. Frank Peak entertained Mr. and Mrs. Harry Davidson and family, Philadelphia, Sunday.

Mr. and Mrs. Amos Foster, Morrisville, were guests of Mrs. Charles Foster, Sr., Saturday.

Mr. and Mrs. James Young, Baltimore, Md., were guests of Mrs. H. Bowman over the week-end.

Mrs. Albert Wilkinson spent Tuesday in Kensington, visiting relatives.

EDGELY

Mrs. Frank Kerr entertained at a birthday party in honor or her daughter, Norma, on her sixth anniversary. The room was decorated with rainbow colors and butterflies. Games were played and refreshments served. Norma received many beautiful gifts. The guests were: Anita Locke, Celia Walker, Viola Leckie, Emma Wright, Alma Wright, Doris Kerr, Aline Reynolds, Wilma Reynolds, Lillian Reynolds, Norma Rittler, Milton Livesey, Charles and Stanley Worthington, Alvin Rittler, Edgely; William Ruseau, Wheatsheaf; Miss Dorothy Cook, Mrs. Anna Kerr, Mrs. Joseph Gilbert, Mrs. Harold Elberson, Mrs. Charles Rittler, Mrs. William Reynolds, Edgely; Kathryn Wright, Shirley Wright, Mary Carmen, William Hubbs, Mrs. Earle Wright, Mrs. W. Carmen, Tullytown.

WEST BRISTOL

Mrs. D. Patton and children, Howard, Robert, Arnette, and Miss Eleanor Haley, Camden, N. J., were Sunday visitors of Mr. and Mrs. H. McGoldrick. Mrs. McGoldrick and family, and John Dalrymple spent Saturday visiting in Philadelphia.

Mrs. Morrow is ill at the home of her son, Broadway and Monroe street.

The Bristol Courier
Established 1910

Published Every Evening (Except Sunday) at Beaver and Garden Streets, Bristol, Pa.

Only Daily Paper in Lower Bucks County

BRISTOL PRINTING COMPANY
Owner and Publisher
Incorporated May 27, 1914
Serrill D. Detlefson ... Managing Editor
Ellis E. Ratcliffe ... Secretary

Subscription Price per Year, in advance, $3.00; Six Months, $1.50; Three Months, 75c.

The Courier is delivered by carrier in Bristol, Edgely, Tullytown, Bridgewater, Croydon, Andalusia, West Bristol, Hulmeville, Bath Addition, Newportville and Torresdale Manor for 6 cents a week.

JOB PRINTING
The Courier has the most complete commercial printing department in Bucks County. Work of any description promptly and satisfactorily done.

Entered as Second Class Mail matter at the Post Office at Bristol, Pa.

"International News Service has the exclusive right to use for republication in any form all news dispatches credited to it or not otherwise credited in this paper. It is also exclusively entitled to use for republication all the local or undated news published herein."

SATURDAY, MAY 6, 1933

A WRONG VIEW

A proposal by the Hugenberg Press of Berlin for counteracting what it describes as anti-German propaganda is based upon the wrong assumption that world opinion is being turned against Germany by deliberate misrepresentation of conditions there in relation to the anti-Semitic campaign.

The Berlin newspaper suggests the establishment of "the ether watchdog." Under its plan, a German radio station near Berlin would employ a staff of propaganda observers, familiar with English, French and other languages. It would be their duty to listen to all broadcasts from foreign countries and when they heard any supposedly incorrect statement which they judged to be prejudicial to Germany they would put a "correction" on the air as soon as the foreign station paused in its program.

"And a few such corrections will suffice," says the Press, "to induce foreign broadcasting stations to refrain from sending out any more false reports and being shamed before their own hearers."

It is not irresponsible radio broadcasts that have influenced American opinion in its unsympathetic attitude toward the Nazi prosecution of Jews, but reports from reliable sources picturing conditions in Germany. Sufficient news of this kind has come from Germany. The way for Germany to regain popular good will in this and other countries is to cease its anti-Semitic campaign and direct its energies along more humane and constructive lines.

German economic interests are reported already feeling the blighting effects of world opinion and beginning to try to exert pressure upon the government for abandonment of its campaign. This is a promising sign.

THE STEAM AIRPLANE

Is gasoline to lose its supremacy in the air to steam?

The question is raised in the results of an experiment in California when a steam-propelled airplane made a successful flying test. Among the advantages claimed for steam is that it reduces the operating cost to about one-fifth of that of a gasoline motor of the same power.

The pilot got up steam in 60 seconds. Only five seconds was required for the plane to leave the ground. After circling over the field for about 10 minutes it was brought to a landing and stopped within less than 20 feet after touching the earth.

The "boiler" consists of 500 feet of coils, the water in which is heated by burners using "stove" oil. An arrangement which permits the steam to be condensed and used again makes it necessary for the plane to carry only a small quantity of water. Its builders estimated it would fly 400 miles on 40 gallons of fuel. Advantages claimed for the craft include lack of vibration, greater efficiency at high altitudes, reduction of the fire hazard and very little noise. The pilot's shout of "hello," only 100 feet from the ground, was heard plainly by a group of photographers.

Should further experiments confirm the advantages reported in the initial test, there is a prospect that the steam engine may stage a comeback.

RELIGIOUS SERVICES ARE ANNOUNCED FOR THE BRISTOL CHURCHES FOR SUNDAY AND THROUGHOUT THE COMING WEEK

Services for Sunday at Bristol Presbyterian Church are as follows: 10 a. m., Church School, with classes for all ages, including Men's Bible Class, Women's Bible Class, and Alpha Bible Class for young women; 11, worship service, at which the minister will preach on the subject, "Softness," from the text, I Corinthians 6:9, "The effeminate shall not inherit the kingdom of God." The choir will sing the anthem, "I Will Lift Up My Eyes" (Meyer), and Miss Evelyn Thomas and Mrs. Russell A. Johnson will sing a vocal duet, "Abide With Me." Organ selections will include "Morning Prelude" (Cummings), and "Barcarolle" (Diggle). At seven the Senior Christian Endeavor will hold its regular service. At eight the pastor will preach on the Parable of the Judgment, Matthew 25:32, "He shall separate them." The choir will sing "I Love to Tell the Story" (Gabriel), and organ selections will include "Twilight Hours" (Paulsen) and "Offertory" (Kimball).

The Session will hold its regular monthly meeting Tuesday evening at eight in the manse. Other meetings through the week include: Monday evening, Ladies' Union and Boy Scout Troop 1; Tuesday evening, Cub Pack; Friday evening, Junior Christian Endeavor and choir.

First Baptist Church

There will be a special feature at each service in the First Baptist Church tomorrow.

Sunday School will convene at 10 a. m. under direction of John D. Weik, superintendent. The special music will be a soprano solo, "My Task" (Ashford), by Miss Laura Ellis; piano solo, "William Tell" (Rossini), by Miss Winifred Tracy.

Morning worship and communion, 11 a. m., the pastor, Rev. Howard L. Zepp, will preach a special sermon on "Is it true or false that when we stand before the judgment throne of God, in the last day, we will receive eternal life or eternal damnation?" This was a question in last week's Bible quiz and created considerable controversy.

The evening worship will be in charge of the B. Y. P. U. A feature at this service will be the surprise element. The names of those taking part are unannounced. The scripture, prayer, sermon and every other part of the service will be taken by one of the young people. A B. Y. P. U. member will preside at the organ.

Other meetings during the week are: Monday evening, meeting of the board of trustees at 211 Washington street; Wednesday evening, prayer meeting followed by choir rehearsal; Thursday evening, monthly meeting of the missionary society in the Sunday School room.

Presbyterian Church of Our Saviour

Wood street and Lincoln avenue; Rev. Andrew G. Solla, minister:

Morning worship, in Italian, at 11 o'clock; church school, under direction of Thomas S. Harper, will be at 2.30; evening worship, eight o'clock; prayer meeting, Wednesday evening, at eight, in the home of Mr. and Mrs. Anthony Di Nunzio, 904 Jefferson avenue.

Young people will meet Thursday night, and Junior Christian Endeavor will meet Friday night. The Kindergarten is held every morning, under direction of the deaconess, Miss Elizabeth Grisi.

The Italian religious service will be broadcast over station WLIT, at 2.45, Thursday.

Harriman M. E. Church

10 a. m., Sunday School, William H. Wilkinson, superintendent; 11, morning worship; 7 p. m., Epworth League, in room adjoining the church; 7 p. m., children Bible class in basement Sunday school room; 7.45, evening worship.

Rev. G. W. Shires is pastor.

Monday evening, 7.30 p. m., Brotherhood social in basement; Wednesday evening, 7 to 9, Junior Brotherhood, in basement; Thursday evening, Epworth League meets in the church basement.

Friends' Meeting

Market and Wood streets.

First-day School classes at 10 a. m. (d. s. t.).

Meeting for worship at 11 a. m. (d. s. t.).

Bristol M. E. Church

Holy Communion will be administered at the 10.45 a. m. service. Rev. Clarence Howell will have as his communion meditation, "Lord of All." Special music by the choir.

The minister will speak on "How Much Are You in Debt?" at the evening service.

Meetings for the week include: Wednesday, 7 p. m., junior choir rehearsal; 7.45 p. m., midweek devotional meeting; Thursday, 3 p. m., Pastor's Aid Society at home of Mrs. William P. Betz, 269 Madison street; Thursday, 7 p. m., Boy Scouts, Junior Epworth League; 8 p. m., choir rehearsal; Friday, 8 p. m., Woman's Foreign Missionary Society in church parlor.

May 14th (A. M.), election of delegates to the Laymen's Association.

St. James's P. E. Church

Services for Sunday, May 7th: 8 a. m., Holy Communion; 9.30 a. m., Church School; 10.45 a. m., Holy Communion and sermon; 7.45, evening prayer and confirmation instruction.

A regular meeting of the Woman's Auxiliary will be held on Monday afternoon at 2.30, at the parish house.

The Mothers' Guild will meet on Tuesday as usual.

Wednesday evening at 8 o'clock the Rt. Rev. Francis M. Taitt, D. D., Bishop of the Diocese of Penna., will administer the rite of confirmation, and preach. Everyone cordially invited.

Zion Lutheran Church

Jefferson avenue and Wood streets; Rev. P. R. Ronge, pastor.

Sunday school, 9.45 a. m.; morning worship, 11, sermon, "The Highest Motive in Christian Service;" Lutheran League, 6.30 p. m., topic leader, Mrs. Jenks, subject, "Christian Service;" evening worship, 7.45, sermon, "Job Answers God;" Wednesday prayer meeting, 7.45 p. m.; Bible class, Thursday, 7.45 p. m. Welcome to all services.

Bethel A. M. E. Church

Preaching, 11 a. m.; class meeting, 12.45; Sunday School, 1 p. m., E. C. Lindsay, superintendent; preaching and communion, 8 p. m., by the pastor, Rev. J. O. Mackall.

All members are requested to be present, this being the last communion before the annual conference which convenes in Philadelphia, May 18th.

EDGELY

There were 12 tables of card players at the home of Mrs. Thomas G. Hawkes, Tuesday afternoon, for the benefit of Edgely Needlework Guild. The sum of $55 was made.

The card party at Edgely school for the benefit of eighth grade for the trip to Harrisburg, was a success. There were 15 tables of pinochle players.

Mr. and Mrs. John Henney had as Friday dinner guests, Joseph Schields and Samuel MacCree, Philadelphia. On Sunday, Mr. and Mrs. Henney had as guests Mr. and Mrs. John Morrell, Emilie.

Mr. and Mrs. Fred Gould and family, spent Sunday at Claymont, Del.

Mr. and Mrs. William Reynolds and family and Mrs. Anna Kerr spent the week-end at Reading, Pa.

Mr. and Mrs. Albert Dowden and son, Albert, spent the week-end in White Plains, N. Y.

Mr. and Mrs. Parke M. Wetherill had as a house guest, Philip R. Roper, Petersburg, Va.

Mr. and Mrs. Herman Michel had as Sunday dinner guests, Mr. and Mrs. Herbert Greenhalge, Philadelphia.

Mr. and Mrs. William Coch, New York, were Sunday guests of Mr. and Mrs. Abraham Yates.

Miss Mary Cooper, Edgely, and Miss Mary Meede, Philadelphia, will spend the week-end at the shore with Mr. and Mrs. O. W. Anthony.

Mrs. Robert Robinson is confined to her room with illness.

WEST BRISTOL

A surprise party was given to Albert Foster, Eighth and Steele avenues, recently, at which time dancing, singing and games were enjoyed. Refreshments were served to: Mr. and Mrs. J. O. Bowers and son Elmer, Henry Hunter, Elmer Heston, R. Bigger, Frank Kinney, Milton Davis; Misses Lillian McGoldrick, Katherine Bigger, Fay Lloyd, Marguerite Wilson. Albert received a number of gifts.

On Monday, Mrs. Ralph Foster attended a card party and luncheon at the home of her mother, Mrs. E. Mehler, Philadelphia. Other guests were Mrs. George Griffin and Miss Catherine Mehler. Mrs. Mehler and little Mary Lodge, Philadelphia, were recent two-day guests at the Foster home.

Mrs. J. O. Bowers enjoyed Friday visiting in Frankford. Mr. and Mrs. Harry Millman, Eddington, paid a visit at the Bowers home on Wednesday.

"MARY FAITH"
by Beatrice Burton

COPYRIGHT, 1931, BY KING FEATURES SYNDICATE, INC.

CHAPTER XXXIV

She took exquisite care of herself. She had never let herself grow careless about her appearance as so many young wives do when the babies start coming and the household cares increase. Every night before she went to bed she burnished her dark hair with a hundred strokes of her hair-brush. She carefully manicured her nails, and she always saw to it that her clothes were spotless.

She was propped up among the snowy pillows of the bed, deep in the second chapter of her book, when she heard Kim unlock the front door of the flat and come down the little hallway to the bedroom.

After a year and eight months of married life, her heart still beat faster at the sound of his footsteps. Lately she never knew what mood he would be in when he stepped into the flat. The night before he had had hardly a word for her, and this morning he had forgotten to kiss her when he left for the office. She had been thinking of it all day, telling herself that doubtless he was worried about something at the office.

As he came through the doorway now, she smiled up at him and held out a hand. His own fell slackly away from hers as soon as he had touched it. "Still awake?" he asked tonelessly.

"Of course, I'm awake, Kim." She closed her book and laid it on the bedside table. "I want to hear all about the clam bake. I've never been to one, and I've been wondering if they're anything like corn roasts. What do they do? Build big fires on the beach and have supper there?"

Kim turned his back to her and began to take off his necktie.

"Yeah, that's the way they do it," he answered.

He took off his coat and Mary Faith got out of bed to hang it over the back of the chair. Then she took his pajamas from their hook in the clothes closet and handed them to him. She always waited on him as if she were his servant.

"I was sure I saw you tonight," she said presently, by way of making conversation. "I felt lonesome, so I took the baby up to Mrs. Puckett's and had dinner there. On the way home, I was positive that I saw you come out of the drug store."

He swung round then and looked at her. "Oh, you're crazy!" he said roughly. "So that's why you were cross-questioning me about the clam bake? Trying to find out whether I really went to one, or not——"

"Why, Kim, I was not!" Mary Faith's voice was full of indignation. "I thought it was you only for a minute or two. . . . And if I asked about the clam bake, it's only because I wanted to know what kind of an evening you'd had, Kim, you know I'm not the kind of woman who suspects her husband of lying and cheating——"

"Well, all right, I'll take your word for it. Right now I'm too tired to do much talking."

He was tired. He staggered like a drunken man as he walked across the room to his bed, and he was sound asleep a moment after his handsome blond head touched the pillow.

On Sunday afternoon Mrs. Farrell came home from Hampden Ledges in Dr. Thatcher's car. She looked better than Mary Faith had ever seen her.

"I had a beautiful time," she said at supper. "Lucy waited on me, hand, foot, and finger all the time I was there. She just couldn't do enough for me, it seemed. Every morning she brought me my breakfast in bed and once or twice a week she'd have friends in to lunch, just for my entertainment."

This was her way of making Mary Faith feel that she was neglected at home, and Mary Faith knew it. She knew, too, that she did not neglect her, but she felt a bit guilty anyhow.

"Perhaps we ought not leave your mother," she said to Kim that night when he suggested a drive through the park. "If we go out, she'll have to sit here alone with the baby, and she won't like that after the gay life she's had at Lucy's all summer."

Kim's only answer was, "Well, suit yourself about going." He started for the front door, and she suddenly decided to go, too. After all, he was more important than Mother Farrell, and they wouldn't be gone long.

On the way back to the flat Mary Faith suggested that they stop at the drug store on the corner for a soda. Afterward she remembered that Kim had not looked exactly pleased at the suggestion.

They were sitting at the marble counter when she saw him turn his head and look at someone on the other side of the store. Mary Faith turned her own head after a minute to find out whom he was looking at so steadily.

Behind the perfume and cosmetics counter stood a tall girl in a green linen dress. Her eyes, from that distance, looked as if they were green too and her ash-blond hair was braided around her head. She was extremely pretty. And she was smiling at Kim.

As soon as Mary Faith turned, she stopped smiling and Kim looked away.

"Kim, why should you turn your head and grin at her, even if she is pretty?" asked Mary Faith.

Kim laughed and shrugged his broad shoulders. "You know what they say, Mary Faith. A woman is as old as she looks, but a man is old when he stops looking."

Mary Faith could not see any humor in that. "I never think of noticing any man but you, Kim. I never really see anybody but you anywhere."

He patted her hand.

Two or three times the next day or two Mary Faith found herself thinking of the girl in the drug store and of the man whom she had seen coming out of the store on the night of the Shore Club clam bake.

Was it possible . . .?

But beyond this point Mary Faith's mind refused to go. She was so honest and straightforward herself that it was easy for her to believe that everybody else was straightforward and honest too. Her instinct was to trust people in general, and Kim in particular.

However, she was neither stupid nor blind. And as the bright chilly weeks of the autumn went by, she knew that Kim no longer belonged to her as he had during the summer. She knew it by a dozen signs. He began to have late afternoon appointments that kept him from home until eight or nine o'clock. Now and then he had to see somebody on Sunday about some legal business, or so he said.

"I'm driving down to Steubenville on Sunday to see a client of ours," he would say to Mary Faith in a frank, offhand way, exactly as if he had nothing to hide. "McIntrae asked me to go, and I couldn't very well refuse him."

On his return, he would tell her how lovely the country had looked, how his client had asked him to stay to dinner, and how he had refused.

"I wish he wouldn't tell me all those stories," Mary Faith sometimes thought as she listened to them. They did not deceive her for an instant, and it filled her with shame to know that Kim could tell her such palpable lies. That feeling of shame was harder to bear somehow than the knowledge that Kim had spent those hours away from home with another woman.

That there was another woman in his life, she knew—the blond girl who worked in the drug store at the corner. Sometimes, on the nights when Kim came home for dinner, he would decide suddenly to run down to the drug store for a book from the rack of popular fiction on display there.

"I'll be back in a little while," he would tell her, as he picked up his hat and made for the door. "I'm just going to get something to read."

He might come back in a few minutes with a book in his hand. But the chances were that he would be gone for an hour or two. Mary Faith never asked him where he had been. Sometimes she pretended to be asleep when he returned, so that he would have no opportunity to tell her any more of his elaborate and unconvincing stories.

She often asked herself what another wife would do in her place. Would she make a scene? Burst into tears and tell Kim that he would have to choose between her and the girl? Threaten him with a divorce?

She knew that she never could do any of those things. Thinking about them would be as far as she would go. Thinking and worrying and watching the slow hands of the clock on the nights when Kim stayed out until eleven or twelve.

"And I suppose that's what most women do," she thought, "when their husbands find some interest outside their own homes. They shut their eyes to the whole thing, just as I do, and wait for it to come to an end."

And then, without warning, she found herself at the place where she could no longer shut her eyes to Kim's extraordinary behavior.

One Saturday evening, early in November, she had come into the flat at six after a trip to the market for the food for Sunday dinner.

As she fitted her key into the lock, the door was pulled open and Mrs. Farrell's frightened face appeared.

"The baby!" she gasped. "He's in a convulsion—The phone's out of order, and nobody's home in the building. I rang all the bells—You call the doctor. I'll get the hot water."

(To Be Continued)

Copyright, 1931, by Beatrice Burton
Distributed by
King Features Sydndicate, Inc.

Knights of Columbus
Monthly
CARD PARTY
K of C HOME
Radcliffe and Mulberry Sts.
MAY 7TH
at 8:30

BEHIND the SCENES in HOLLYWOOD

By HARRISON CARROLL.

Copyright, 1933, King Features Syndicate, Inc.

HOLLYWOOD, Cal., ...— Good luck is breaking around Robert Montgomery like a snow storm. He has his new baby girl, he has signed a new long term contract and has bought a swanky new car. And now comes a new role!

Robert Montgomery

Friday he went to work in "Night Flight," Clarence Brown's picture of the airways. He is playing the young Brazilian pilot, with Myrna Loy as the wife.

"Night Flight," with the addition of Montgomery to the cast, takes on more stellar brilliance. Its players so far include Bob, John and Lionel Barrymore, Clark Gable, Helen Hayes (arriving in Hollywood Monday), Myrna Loy and John Miljan. David O. Selznick produces.

Stung by the commotion about the correct pronunciation of the names of Marlene (Marlaynah) Dietrich, Dorothea Wieck (Veek), Gilda (Jilda) Storm, Claudette Colbert (Colbair) and Sari (Sharee) Maritza, Jack Oakie rises to state that his name is pronounced as though it were spelled "Jack Oakie."

Plans are afoot at Universal to remake "The Virgin of Stamboul," one of that studio's biggest box office hits in the silent days. For the role played in the first version by Priscilla Dean, they are dickering with Estelle Taylor. "The Virgin of Stamboul" was produced something like 14 years ago and headed the procession of Universal Jewel films.

HOLLYWOOD PARADE.

Constance Bennett is giving a going away party this week-end for husband Henri. If her jaunt to Honolulu to welcome him back from his South Seas film expedition materializes, it will be the first vacation on the Pacific for this confirmed Atlantic tripper. . . . Warner Baxter wants to do another Cisco Kid. But the studio says "no." . . . Raul Roulien, Fox's new Latin-American find, says he learned his first English words from the label of a mouth-wash bottle. . . . Unable to find a suitable location for "Stranger's Return," M-G-M is building a farm at Chino, Calif. . . . Saw Billy Bakewell lunching with Ginger Rogers at R-K-O. In every Richard Dix picture is a deaf and dumb youth, Joe Hermano. He operates the telephone switchboard on the "Ad Man" set. . . . Jean Harlow wants to vacation at Balboa, with plenty of deep sea fishing. She has a habit of absent-mindedly slapping her stomach. . . . Jean Hersholt "postkartes" they have landed in Europe after a grand trip on the Atlantic. . . . Gregory La Cava is golfing with May McIntyre, a society deb. . . . Alice White and John Warburton seem to be smouldering.

Sally Blane

Mary got a wire from Douglas Fairbanks saying he would leave Cherbourg, France, today to come right home. When he gets here, Doug will get his organization together for that picture he plans to make in China. He will play an Oriental in the story, but not a Chinese. . . . Sally Blane is headed for France May 6. On the same boat, the S. S. Lafayette, will be the Earl of Warwick.

The Comforts of the American Home

IT IS a well-known fact that, home for home, the American household has more comforts and conveniences than that of any other nation.

In foreign lands the modernized dwelling is found only in the better sections of the larger cities.

In America, even in remote rural districts, you find the radio, the vacuum cleaner, washing machines, up-to-date heating systems, telephones and numberless labor-saving appliances.

There is a well-kept look about residence, store or outbuildings with an atmosphere of prosperity and content.

Did you ever stop to realize why this is so; how this condition was brought about?

It is largely due to advertising. And a big share of the credit belongs to newspaper advertising.

Stop and think how many of the foods you eat, the things you wear and other articles entering into your every-day life, you first heard of through newspaper advertisements.

You will then realize what a part they do play, or should play, in your daily life.

Read the advertisements in the newspapers regularly and thoroughly, if you are not already doing so. They mean more to you than you can tell.

It pays to read all advertisements in this paper

In a Personal Way

INTERESTING bits of news mainly about people you know. A chronicle of the activities of the people of Bristol; their goings and comings. : : :

Events for Tonight

Play, "Packing the Missionary Barrel," at Newport Road Chapel, staged by Ladies' Aid.

OUT OF THE STATE

Mr. and Mrs. Harry Snyder, 675 Garden street, have been spending several days in Kingston, with relatives, and while away attended the funeral of a relative.

Sunday was spent by Miss Jane Dougherty, 214 Buckley street, and James Cavanagh, Florence, N. J., in Washington, D. C.

PAY VISITS

Mr. and Mrs. Robert P. Moore, 324 Taft street, were Tuesday guests of Miss R. R. Zarr, Philadelphia. Mrs. Moore spent Wednesday in West Philadelphia, visiting Mrs. L. T. Receveur.

Mr. and Mrs. Mitchell Ancker, Mitchell Ancker, Jr., and Adolph Ancker and son, William, Radcliffe and Lafayette streets, spent Sunday in Trenton, N. J., visiting Mrs. Emma Sickles.

Mrs. Adelia Wettling, Mill street, passed the week-end in Philadelphia, with Mrs. Fred Wallace.

Miss Deborah Douglass, Radcliffe street, is paying a visit to Mrs. Mary Duhammel, Douglassville.

Mrs. Brooke D. Espenship, North Radcliffe street, was a Monday luncheon guest of Mrs. Ewald Uffert, Trenton, N. J., and in the afternoon attended a tea given by Mrs. Hans Hansan, Trenton, N. J.

Sunday was spent by Mrs. K. Milnor and son, Alvin and Edward Barton, Buckley street, and Mrs. Annie Louder, Race street, in Asbury Park, N. J.

GUESTS OF BRISTOLIANS

Miss Dorothy McIlvaine, Camden, N. J., will week-end with Mr. and Mrs. Thomas McIlvaine, 921 Garden street.

Mr. and Mrs. John Healey, 632 Spruce street, will entertain over the week-end, Mr. and Mrs. John Sharkey, Philadelphia.

Mr. and Mrs. James McAuley, Morrisville, were visitors this week of Mr. and Mrs. Johnston McAuley, Monroe street.

Mr. and Mrs. Augustus Praul, 233 Wood street, hda as Monday guests, Mrs. Coleman, Kenderdine, Village Farms; Mrs. Edna Campbell, Langhorne; and Mrs. Clifford Vansant and sons, Richard and Bernard, Durham Road.

Sunday guests of Mr. and Mrs. Allison Tibbets, Bristol Pike, were Mr. and Mrs. George Colsher and Mr. and Mrs. John Rauscher, Burholme.

Wednesday guests of Mr. and Mrs. Samuel Shire, West Circle, were Mr. and Mrs. Henry Jamison, Woodside.

Ned Stapler, Chambersburg, who has been paying a visit to Mr. and Mrs. Glenn West, 717 Wood street, will return home Sunday.

Walter West, Middletown, will week-end with his family, Madison street.

Mr. and Mrs. S. J. Savitz, Germantown, will be week-end visitors of Mr. and Mrs. Frank Weissblatt, Mill street.

Miss Esther Reynolds, Trenton, N. J., passed the week-end with Mr. and Mrs. F. W. Reynolds, Wilson avenue.

Mr. and Mrs. Jack Delaney and son, Frankford, were guests over the week-end of Mrs. Catherine White, Lafayette street.

Miss Jane Johnson and Fred Stephenson, Trenton, N. J., were Sunday guests of Mr. and Mrs. David Neill, 1013 Pond street.

Mr. and Mrs. Thomas G. Gallagher, North Radcliffe street, have been guests of Mr. and Mrs. Walter Gallagher, Villa Nova.

Mr. and Mrs. Thomas G. Hawkes, "Shadyside," Edgely, week-ended at their summer home in the Poconos.

Mrs. L. K. Miller and grandchildren, William and Jack Von Slep, Trenton, N. J., spent Thursday with Mrs. S. J. Sommerfeld, Jackson street.

Mr. and Mrs. Newton Maxwell, Trenton, N. J., spent a day this week with Mr. and Mrs. William Maxwell, Monroe street.

GO ELSEWHERE FOR STAYS

Mr. and Mrs. Cedric Jarvis, 605 Radcliffe street, will week-end with Mr. and Mrs. C. Victor Williams, Merchantville, N. J.

Mr. and Mrs. Spencer Brown, 225 West Circle, spent Sunday in Tacony, visiting Mrs. George Brown. Mrs. Brown was a Tuesday guest of Mr. and Mrs. Arthur M. Schmidt, Oak Lane.

The week-end was spent by Mr. and Mrs. Charles LaPolla and son, Charles, Jr., Farragut avenue, in Trenton, as guests of Mr. and Mrs. George Molinari. Mrs. Albert Sylvester, Flemington, N. J., has been paying a several days' visit at the LaPolla home.

Lawrence David, Wilson avenue, has gone to Ogdensburg, N. Y., to make a year's stay.

John Gall, Jackson street, will week-end in Garfield, N. J., with relatives.

Mrs. John A. Smith, 321 Washington street, has been a guest this week of Mrs. Marion Young, Trenton, N. J.

Mrs. Anna Madden and Miss Marie Farley, 261 Wood street, were visitors this week of Mr. and Mrs. Freeland McCully, Germantown.

ILLNESS

Robert, Andrew and Rosemarie Marie, 321 Monroe street, are confined to their parents' home, with illness.

Henry Black, Jr., Mulberry street, has been on the sick list for the past week.

GO ELSEWHERE FOR HOSPITALITY

Mr. and Mrs. Roy Ott, 1618 Wilson avenue, visited Mr. and Mrs. E. Ott, Frankford, Sunday. Mr. Ott also attended the bowling banquet held in Reading, Saturday evening.

Mr. and Mrs. Harry Snyder, Mr. and Mrs. Harry Snyder, Sr., Garden street, and Mrs. Elsie White, Tullytown, visited relatives in Kingston, from Monday until Wednesday. While there, they attended the funeral of a relative.

Miss Margaret V. Barrett, 624 Beaver street, and nephews, Walter and Thomas Barrett, 605 Beaver street, attended the funeral of a relative in Pottsville, Tuesday.

Mrs. Wilkinson Bracken, has returned to her home on Jackson street, following a visit with relatives in Bethlehem.

Mrs. Mary Gilkeson and Miss Ellen Gilkeson, formerly of Radcliffe street, who have been passing the winter in Miami, Fla., have returned and are spending some time with Mr. and Mrs. Albert Stackhouse, Asbury Park, N. J.

IN THIS BOROUGH

Thomas McConnell and grandson, Philadelphia, were Tuesday guests of Mr. and Mrs. J. R. Hendricks, 611 Cedar street.

Mrs. Charles Carty, Lansdowne, spent Tuesday and Wednesday with Mrs. Russell B. Carty, 1427 Pond street.

Mrs. Esther Vasey, Camden, spent several days visiting Mr. and Mrs. Leonard Fenton, Harrison street.

Mrs. Elizabeth Perry, Hollis, L. I., and Miss Elizabeth Percy, Philadelphia, were Tuesday guests of Mr. and Mrs. C. L. Kline, 1221 Pond street.

Misses Helen and Mary Timlin, Philadelphia, were Wednesday guests of the Misses Ann and Margaret Barrett, 624 Beaver street.

Mrs. Edward Riley and daughter, Rosemary, Philadelphia, passed the week-end with Mr. and Mrs. Richard Grace, Jefferson avenue.

Ray Runyan, Philadelphia, passed the week-end with William Murphy, Jefferson avenue.

Ray Runyan, Philadelphia, passed the week-end with William Murphy, Jefferson avenue.

Rev. Wilkes, Altoona, spent Wednesday and Thursday visiting his daughter, Miss Florine Wilkes, Pond street.

Mr. and Mrs. William Griscom, Pemberton, N. J., spent the week-end as guests of Mr. and Mrs. Joseph McCarson, Pond street.

GUESTS AT SHORE

Mr. and Mrs. Owen Evans, were Sunday guests of Mr. and Mrs. Harry McMullen and family, at their summer home in Guilford Park, N. J.

Read the Classified Ads for bargains in all lines.

YARDLEY

Mrs. M. Q. Worth has returned to her home in Lancaster after spending some time with Mr. and Mrs. Alfred A. Danser.

Mrs. William Blaker entertained at a dinner in honor of her birthday anniversary. Her guests included: Mrs. A. Schispki, and son, Walter, Mrs. Anna Nutt, Mrs. Martha Zeigler, Miss Harriett Hoffman, Mrs. Frank Bigbee, Trenton; Mr. and Mrs. A. F. Hartz, White Horse, Mr. and Mrs. Walter Blaker, Mordica Caffee.

Mr. and Mrs. Harry Baird and son, Harry, Jr., and Mrs. Elizabeth Ryan, Trenton, were recent guests of Mr. and Mrs. William Baird.

Mr. and Mrs. J. Merton Randall, and Mrs. Marion Feakes, Bristol, were recent guests of Mr. and Mrs. Walter H. Thompson.

Miss Harriett Danser attended the house party of the Delta Tau Delta Fraternity of Lehigh, Saturday.

OUR DAILY FOOD

By JUDGE GORDON

A CARDINAL DISCOVERED STRAWBERRIES AND CREAM!

"DOUBTLESS God *could* have made a better berry, but doubtless God never did," is the way Doctor Butler summed up the strawberry situation.

Shakespeare would probably have substituted for that famous line about the rose: "A strawberry by any other name would taste just as sweet." But he, poor Bard, doubtless never tasted a strawberry in his life. He lived too soon.

Before 1835 there wasn't any such thing as a cultivated strawberry. Just think of it—no strawberry shortcakes, no strawberry floats, no strawberry sundaes. . . .

In the old days they had wild strawberries, of course, but they were shy rare plants and it took a tremendously long time to gather enough for a meal. In those days there were men who travelled over the world, following the strawberry harvest.

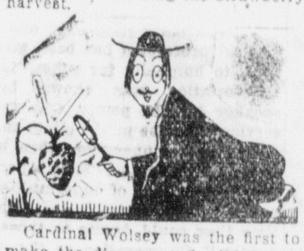

Cardinal Wolsey was the first to make the discovery of wild strawberries and cream. He served them at a great banquet which he gave in the year 1509. That was an event worthy of historic mention.

There used to be a pleasant custom in England and Scotland—if you were driving along a country roadside and saw a patch of berries, you could stop and eat all you wanted for tuppence. I believe this custom still prevails. It is told how one rich old codger who lived in Aberdeen was so fond of strawberries that he pursued them all over Europe—even up to Norway. A good many "bawbees" he spent for the scarlet berries. For so far as Sandy was concerned, no other fruit existed. You don't have to go abroad to get your tuppence worth. Here, thanks to cultivating genius, we have strawberries almost eight months of the year and at reasonable prices.

Down South, where they're having fine strawberry weather, there is an army of berry pickers fifty thousand strong.

You've probably heard the story about Mr. Hazard, the absent-minded author. He liked to eat while he read, and he read most of his time. There happened to be nothing else in the world as handy as the strawberry—with its frilled stem of a handle, just made for absent-minded men.

There are a dozen ways of eating strawberries, including Mr. Hazard's way, "au naturel". There are strawberries and cream, strawberry ice cream, strawberry mousse, strawberry sundaes, strawberry preserves, strawberry omelets . . . but why go on. There's nothing more tantalizing than good old-fashioned strawberry shortcake—juicy red strawberries between layers of rich, flaky biscuit—strawberries on top and between topped with spoonfuls of whipped cream.

Auctions—Legals

NOTICE

Notice is hereby given automobile will be sold at public auction for non-payment of storage at garage of Elmer Hovatter, R. D. 1, Bristol, Pa., on May 8, 3.30 P. M., Daylight Saving Time. Truck motor No. 3529324, chassis and duel 157 CC, the property of Max Kohlbaun. To be sold for storage under the act and regulations prescribed by the State Highway Department of the Commonwealth of Penna.

CHARLES P. AITA,
Constable.

V—5-2—5t

ESTATE NOTICE

Estate of Etherl Moore, late of Bristol Borough, Bucks County, Pa., deceased.

Letters of administration having been granted to the undersigned, all persons indebted to said estate are notified to make settlement, and all having legal claims against same are requested to present them promptly in proper form for settlement to

GEORGE MOLDEN,
Administrator,
147 Otter St.,
Bristol, Pa.

HOWARD I. JAMES,
Attorney.

5-6-6tow

ESTATE NOTICE

Estate of Arabell V. Ackerson, late of Bristol Borough, Bucks County, Pa., deceased.

Letters testamentary having been granted to the undersigned, all persons indebted to said estate are notified to make settlement, and all having legal claims against same are requested to present them promptly in proper form for settlement to

EDWARD H. ACKERSON,
Executor,
576 Bath St.,
Bristol, Pa.

HOWARD I. JAMES,
Attorney.

5-6-6tow

ESTATE NOTICE

Estate of Sarah J. Larzelere, late of Bristol Township, Pa., deceased.

Letters of administration having been granted to the undersigned, all persons indebted to said estate are notified to make settlement, and all having legal claims against same are requested to present them promptly in proper form for settlement to

FARMERS NATIONAL BANK
OF BUCKS COUNTY,
Administrator.

4-29-6tow

Classified Advertising Department

Announcements

Deaths 1

WRIGHT—At Philadelphia, Pa., May 6, 1933, Louisa, wife of the late John Wright. Relatives and friends are invited to attend the funeral on Monday, May 8, 1933, at 2 p. m. from the Bethel A. M. E. Church, Wood street, Bristol. Interment Bristol Cemetery.

GAFFNEY—At Bristol, Pa., May 3, 1933, Anna M., daughter of Thomas and Elizabeth Gaffney. Relatives and friends are invited to attend the funeral on Monday, May 8th, 1933, from her late residence, Bristol, R. F. D. 2, at 9 o'clock. Requiem Mass at St. Charles Church, Cornwells, at 10 o'clock. Interment in St. Mark's Churchyard.

Funeral Directors 5

UNDERTAKER — William I. Murphy, Est., 316 Jefferson avenue, Bristol, Pa. Phone 2417.

Business Service

Business Services Offered 18

FOR RENT—Italian Mutual Aid Auditorium; suitable for any occasion. Fine dance floor. G. Cattani, caretaker, 1813 Farragut Ave., ph. 2113.

Building and Contracting 19

ELECTRICAL WORK — Motors and lighting, ranges, heaters. George P. Bailey, Bath Rd., Bristol. Dial 7126.

Employment

Help Wanted—Female 32

SALESLADIES — Special employment for women advertising latest frocks. $15 weekly and your own dresses free. No canvassing. No experience. Give size & color preference. Fashion Frocks, Dept. P-8178, Cincinnati, Ohio.

Help—Male and Female 34

WANTED—Names of men, women, 18-50, wishing steady post-depression government jobs. Start $105-$175 month. Common education usually sufficient. Full particulars with sample coaching free. Apply today. Write Box 160, Courier Office.

MOTHER & DAUGHTER—Husband & wife, two sisters, or friends. Strong, neat and intelligent. To cook and serve in tea room and operate roadside stand. Live in cottage. Room, board and percentage of sales. P. O. Box 222, Edgewater Park, N. J.

Situations Wanted—Male 37

MAN—Will do cellar whitewashing at reasonable price. Write Box 159, Courier.

Merchandise

Articles for Sale 51

BABY'S PLAYGROUND—Round dining room table and 3 chairs; dresser with mirror; nursery chair, baby's stroller, gas hot-water heater; baby scale, porch rug. All in good condition. Call at 216 Harrison street.

REFRIGERATOR — "Philadelphia." Capacity 50 lbs. Cheap. Apply 561 Swain street.

Household Goods 59

AT ONCE—Two bedroom suites, Congoleum rug, sewing machine; book case and other pieces, at sacrifice. Mrs. L. C. Wettling, 312 Mill street.

MUST SELL AT ONCE—"Graybar" elec. range. 1st class condition. $65. Owner leaving town. Apply to J. A. Corwell, Maryland & Christie Aves., Croydon. Phone Bristol 7547.

Seeds, Plants, Flowers 63

ALL VARIETIES—Of vegetable plants, cheap. Tomato plants 10" high, ¼" thick, 100 at 80c; flower plants at 10c. Dupon, Newport Rd., 9th and Steele avenue.

DON'T FORGET—To visit Shaw's greenhouses, Hulmeville, for all kinds of pretty flowers; also vegetable plants, tomatoes, cabbage, peppers and egg-plants.

EVERGREENS—Of every description. Prices reasonable. Apply Jobson, 1242 Pond street.

GLADIOLI—And dahlias. Arthur Seyfert, Edgely, R. D. 1, Bristol.

Wanted—To Buy 66

ROW BOAT—State price and condition. Write Box 281, Croydon, Pa.

Rooms and Board

Rooms with Board 67

TULLYTOWN—Opposite Post Office. Room and board for two men. Apply to Mrs. Clay. Phone Bristol 7261.

Real Estate for Rent

Apartments and Flats 74

APARTMENT—3 rooms and bath, all improvements, $16; 3 room apartment, furnished, all improvements, $20; dwelling, Monroe St., 4 rooms and bath, $20. Eastburn & Blanche, 118 Mill street.

EDGELY — Rivertront apt., furn. or unfurn. Also 6 room house. Rent reas. Mrs. John L. Hibbs, Edgely.

Houses for Rent 77

SWAIN ST., 627—Newly papered and painted. Electric lights. Rent $12. George Irwin.

JEFFERSON AVE.—Houses for rent, six rooms and bath. Hot air heater, kitchen range, rent $25 per month; 2 large houses, suitable for executives, 705 and 725 Radcliffe street. Apply E. E. Ratcliffe, agent, 342 Jefferson avenue. Phone 2251.

POND ST., 432—7 rooms, with shed. Elec. & gas. In very good condition. Rent very reasonable. Small white family desired. Apply to Benj. Silber, 202 Jefferson Ave., Phone 2116.

PAY UP — CHEER UP!

OUR SMALL LOAN SERVICE WILL HELP YOU DO BOTH

Often when persons begin to feel a little "blue" over their financial affairs, they take courage and "come through" if they can get temporary assistance.

The business man may secure a loan from a bank to pay his debtors and "tide him over" until he is able to "get on his feet again." This loan helps him greatly and he is soon in a position to repay the bank.

Likewise a small loan to householders is the means of helping them meet an emergency, calling for money to pay bills, rent, taxes, and interest on their home, building and loan dues, for sickness, and other needs.

YOU CAN BORROW FROM $10 TO $300

'Phone Bristol 2616, or call and see Manager Benjamin Silber, your old friend, well known in Bristol and vicinity as "The Life Insurance Salesman."

PENNSYLVANIA FINANCE COMPANY OF BUCKS COUNTY

Cor. Jefferson Ave. and Cedar St. Bristol, Pa.

We Handle General Insurance

Funeral Home

CONVENIENT appointments. Complete facilities for large or small funerals. Motorized coaches and funeral cars.

Prices within reach of those in even the most modest circumstances.

Day and night service, every day in the year.

HARVEY S. RUE EST.
Funeral Service
314 Cedar Street
Bristol, Pa.

VITAPHONE MOVIETONE

GRAND BRISTOL

BIG STAGE AND SCREEN SHOW

SATURDAY MATINEE 2.30
EVENING .... 7 & 9

THE JOY TEAM OF THE SCREEN

JAMES DUNN and SALLY EILERS

—IN—

SAILOR'S LUCK

Entertainment, fun, and romance as only these two can give. You will roar with laughter, and smile with romance. Spend today at The Grand, and enjoy a rare treat.

CARTOON COMEDY, "SASSY CATS" AND NEWS EVENTS

—ON THE STAGE—

MIDGIE MERCEDES — Songs, Dances and Music

STANLEY AND KAPLAN — These boys are really funny — something different

ROSS & GILBERT, Blues singers of exceptional merit

MONDAY and TUESDAY

HE'S BACK AGAIN! —

JAMES CAGNEY in 'HARD TO HANDLE'

With MARY BRIEN

You'll scream as he "fixes" the dance marathon and puts the world on an 18-day diet of laughs and thrills. Another evening of fun for everyone.

—THE—

SHOPPER'S GUIDE

—AND—

BUSINESS DIRECTORY

The Advertisers Listed in This Section Are Just As Far Away From You As Your Telephone! When in Need of Anything, Look This List Over—No Doubt You Can Get Just What You Want At the Right Price!

JUSTICE OF PEACE

J. LAUGHLIN — JUSTICE
Licenses of All Kinds
Real Estate and Insurance
Bristol Pike and Maynes Lane
Dial 2810 Croydon, Pa.

PHILA. EXPRESS

Daily Trips
FARRUGGIO'S EXPRESS
901 Mansion St. Dial 2953
Philadelphia: 7 N. Front St.
Phone Market 3548

CARPENTER -- BUILDER

ANTHONY PAONE
Carpenter and Builder
General and Furniture Repairs
Boat Calking A Specialty
Anything Made of Wood Duplicated
312 Dorrance Street

EAT O'BOYLE'S FAMOUS SNOW FLAKE

"Refreshing But Not Distressing"

Have You Tried Our

Home-Made Ice Cream

Served Either At Our New Shop

Farragut Ave & Monroe St.

Or From Our

Yellow Truck Curb Service

Tonight at 8:30

Big Dance

will be held in the

NEWPORT FIRE HOUSE

Newport Road and Newport Terrace

EDDIE CLORE AND HIS RHYTHM KINGS

ADMISSION ONLY 25 CENTS

DAVE'S DELICATESSEN By MILT GROSS

SPORTS

TIMELY HITTING WINS FOR THE EDGELY A. C.

Timely hitting behind the shutout pitching of "Pete" Minkema enabled the Edgely A. C. to win their first game of the Bristol Twilight League last night on St. Ann's field, blanking the Independents, 8-0.

Minkema allowed the "Indies" but four hits and kept them fairly well scattered. He never was in any real danger and was accorded good support.

The Edgelyites made but nine hits and six of them were extra base blows, four being triples and two doubles. Purcell with two triples was the leading batsman of the night.

Antonelli and Tranotti did the hurling for the losers and were hit hard in the piches.

On Monday night, Edgely plays the Jefferson A. C. on St. Ann's field.

Edgely	r	h	o	a	e
F. Dick lf	2	0	0	0	0
Leinheiser 2b	2	2	2	1	0
Nickerson ss	2	2	1	2	0
Purcell c	2	3	4	0	0
Baines 1b	0	0	5	1	0
Kimble 3b	0	1	1	2	1
Hilgendorf cf	0	1	2	0	0
M. Dick rf	0	0	0	0	0
Minkema p	0	1	0	2	0
Totals	8	9	15	8	1

Independents	r	h	o	a	e
D. Stallone 1b	0	1	0	0	0
Antonelli p cf	0	0	2	0	1
Stallone 1b	0	0	2	3	1
Lasprella ss	0	1	3	0	1
Mondo 3b	0	0	0	0	0
J. Stallone 2b	0	1	2	0	1
Tershon cf	0	0	0	0	0
Calia c	0	0	6	1	0
Piazza rf	0	0	0	0	0
Tranotti cf	0	1	0	0	0
Avella lf	0	0	0	0	0
Indelicato 1b	0	0	0	0	0
Totals	0	4	15	4	4

Independents	0	0	0	0	0	—0
Edgely	2	0	2	4	0	—8

Stolen bases: Nickerson.

Two-base hits: Minkema, Nickerson.

Three-base hits: Purcell 2, Leinheiser, Kimble.

Double play: Antonelli to Stallone.

Struck out: by Minkema, 4; by Antonelli, 5.

Base on balls: off Minkema, 1; off Antonelli, 3.

Umpires: Roe and Hibbs.

Scorer: Juno.

HIGH SCHOOL NINE WINS OVER MORRISVILLE

By Oscar Corn
(H. S. Press Representative)

The Bristol High mentor, "Bill" Dougherty, again was able to check up a victory for the local nine, because he sent a barrage of bunts and a pinch hitter against the Morrisville pitchers, Snelson and Bilbe. The final score stood Bristol 6, Morrisville 3.

Morrisville	r	h	o	a	e
Seltzer cf	0	0	0	0	0
Scullin rf	1	1	0	0	0
Mattis 2b	2	3	2	2	0
Malmsbury 3b	0	1	1	2	0
Walsh lf	0	0	2	2	0
Coy c	0	0	2	1	1
Sheets 1b	0	0	9	0	0
Swope ss	0	1	1	0	0
Snelson p	0	0	1	4	0
Bilbe p	0	0	0	0	0
Totals	3	6	18	11	1

Bristol	r	h	o	a	e
Cahall 2b	1	0	0	0	0
Oppman 3b	0	0	0	2	0
Rockhill ss	2	3	0	3	0
Hibbs 1b	0	1	11	0	1
Manzo 1b	0	2	8	0	0
Gibson cf	1	0	0	0	0
Bornice lf	1	0	1	0	0
Bleakney rf	0	0	0	0	0
Firce p	0	0	1	2	0
Flatch rf	0	0	0	0	0
*Zefferi	1	0	0	0	0
**Dick	0	1	0	0	0
Totals	6	7	21	7	1

*Ran for Hibbs.
**Batted for Bleakney in sixth.

Marrisville	1	0	2	0	0	0	0	—3
Bristol	2	0	0	0	0	4	x	—6

Princeton Battlefield Interests Local Women

Continued from Page One

The gardens at the home of Bishop Matthews of the Diocese of New Jersey, were opened to the visitors, where they enjoyed the beauty of the varicolored tulips, and other flowers.

After luncheon at the Tea Pot Inn, on Bayard Lane, the quarters of the Present Day Club, a woman's club of Princeton, were viewed.

The next stop was at the gardens of Mrs. A. T. Baker, at Castle Howard, which estate dates from 1685. It was named by Captain Howard, who resided there for many years. There he died in 1776. A new house now is located on the site of Captain Howard's residence.

Before returning to Bristol yesterday afternoon the group inspected a dairy a few miles from Princeton. There the rotolactor was seen in operation, with 50 cows washed and milked in 12 minutes. Guides explained how the hundreds of cows are milked three times a day, and the detailed sanitary measures were noted.

When you're buying, and in doubt, Youll find Courier Ads can shout!

"BUDDY" BATZEL WILL DO DARING TRICK JUMP

SOUTH LANGHORNE, May 6.—"Buddy" Batzel, well-known parachute jumper, who has just returned from Miami, Florida, will again appear at Silver Star Airport, near here, tomorrow evening at six o'clock, d. s. t., at which time he will make a daring trick jump, falling like a rocket for over 2000 feet before opening his 'chute.

Since his last appearance here when he had brought his total jumps to 200, Batzel has increased the number to nearly 500. During stay in Florida he

jumped on each of the four days of the Miami All-American Air Meet from a height of 10,000 feet, dropping 8000 feet before opening the 'chute. In S. Carolina he also made a number of jumps, and in the South made moving pictures of his jumps for Paramount. At present he is engaged in making thrillers in New York City with Paramount, coming here and to Trenton on Sundays. He is now under contract with the motion picture company to do stunt work.

Batzel has been jumping for more than three years.

EMILIE A. A. OPENS SUNDAY TILTS TOMORROW

Howard Black's Emilie A. A. nine will open its Sunday baseball season on the Emilie grounds tomorrow afternoon, meeting the strong North Philadelphia Grays. The visiting club is composed of practically the same players that represented the strong Germantown Artisans last season.

Last year the Emilieites enjoyed a very successful season, winning a larger number of their games. The frays that they lost were lost and interesting and a good game is always in store for those who attend.

Almost the same players that represented Emilie last year are back with the squad. "Henny" Morrell will catch with "Ike" Watson throwing them up. "Billy" Leight, the Tullytown youth, will play first, with Schoenfeld at second; "Benny" Praul will cavort at shortstop, with Leon Comly rounding out the infield at third. The outfield will be Black, "Slim" Still, and "Billy" Harrison.

Game will begin at three o'clock.

The Jefferson A C. will cross bats with the Jasper A. C., of Frankford, tomorrow afternoon at 2.30 o'clock, on St. Ann's field.

The "Mules" will use the same lineup that has been representing them in the Bristol Twilight League, namely: P. Keating, E. Keating, E. Dugan, Wright, McClafferty, Hibbs, Tomlinson, L. Tomlinson, and Hart.

At Fergusonville the Hibernians will play the Fergusonville team of the Bristol Suburban League. Game will begin at 2.30 o'clock.

At Upper Parkland, Parkland A. A. of the Lower Bucks County League, will play Fox Chase.

REAL ESTATE TRANSFERS

Sellersville—Trustees of Ely M. Litz to Sellersville Building and Loan Association, lots.

Perkasie—Luther S. Basch to Russell U. Kramer et ux, lot.

Lower Makefield—James H. Moon to Bucks County Contributionship, lots.

Buckingham—Arthur J. Malone et al to John Tyler Claiborne, Jr., 119 acres.

Bensalem—Emily Beaumont to Alice Wimpening, lots.

Southampton—Emil P. Stahle et ux to N. Lamon Branin, 30 acres.

Mr. and Mrs. Charles Spring, Greensboro, N. C., have arrived at the home of Mr. Spring's parents, Mr. and Mrs. Louis Spring, Jefferson avenue, where they will make an extended visit.

TRADE NOTES

With the opening of Francis J. O'Boyle's new fountain and pastry shop at Farragut avenue and Monroe street, Bristol has added an establishment of which to be proud. Modern in every way, with many innovations installed for the comfort of the patrons. In addition to the booth and fountain service Mr. O'Boyle will manufacture his famous Snow Flake and home-made ice cream in the rear of the new building.

The most modern machinery and refrigeration equipment has been installed, to increase the output and add to the quality of the product.

Mr. O'Boyle will still maintain his familiar Yellow Truck and give his customers the same efficient curb service.

Thieves Again Busy Stealing Plants and Flowers

Flower thieves are again active in Bristol and those who take pride in the appearance of their properties, do much work personally and in addition spend considerable money for their improvement, are determined to catch the guilty parties and have them punished to the full extent of the law. They say that even if they should be children no mercy will be shown them.

The co-operation of the police department has been solicited and have promised that officers will be instructed to watch while patroling the various districts and that arrests will be made.

Last year there was numerous instances reported where flowers were uprooted from lawns, evergreen taken and other plants stolen.

All ready, this year, reports have been received. Two lawns on West Circle were trespassed upon and a large number of tulips cut, evidentally to make bouquets. This is a mean and contemptible business and those guilty will continue such practice at the risk of paying either a heavy fine or doing a term in jail, even though they be children, althought adults are suspected.

In one instance footprints have been taken.

W. C. T. U. of Yardley Has Meeting at Sigafoos Home

YARDLEY, May 6.—Mrs. Frank Sigafoos was hostess to the W. C. T. U. at their May meeting this week with 13 members present.

Reports of the institute at Hulmeville were given by Mrs. Linford Hampton and Mrs. Harvey J. Funk. There were 15 members of Yardley Union at that meeting. Miss Elizabeth S. Weeks gave a report of the meeting of the Allied Dry Forces held at Newtown.

An invitation was received to attend a guest day meeting of Bristol W. C. T. U. May 9th. Yardley will take part in this program.

Mrs. S. S. Hartman opened the afternoon's program with a paper, "Story of the White Outs," which was followed by a reading, "Restoration of the Home," Mrs. Harvey J. Funk; "Child Health Day and Beer," was read by Miss Weeks and a citizenship lesson was given by Mrs. T. Sidney Cadwallader.

At the close of the meeting refreshments were served by the hostess.

YARDLEY

Mrs. Henry Murl and son, William and daughter, Mrs. Hose, Pennington Road; William Nutt, Mercerville; Mrs. Mary Nutt, Trenton; Mrs. Anna Eisenbrey and son, Mrs. Myrtle McBride, Mr. and Mrs. J. Fitzpatrick, Southampton, were recent guests of Mr. and Mrs. William Blaker.

Misses Margaret Smith and Janet Smith, Rebecca Parks; and John Hennessey visited friends in Audubon during the week-end.

CORNWELLS HEIGHTS

Mr. and Mrs. Frank Shaw entertained on Saturday evening Mr. and Mrs. Charles Colburn, Mt. Airy.

Miss Hazel Peak was a guest of Mrs. Harry Davidson, Philadelphia, Tuesday.

WEST BRISTOL

The young women of Mrs. Snyder's class of the Newport Road Chapel are arranging for a presentation on the evening of Mothers' Day at the chapel. The speaker that evening will be C. Burnley White.

Relatives in Philadelphia were visited on Tuesday by Mr. and Mrs. Samuel Dalrymple.

The Coleman family, of Philadelphia, are now at their bungalow here.

CROYDON

Mrs. Charles Schweiker entertained at luncheon and cards Tuesday afternoon, with Mrs. Charles Friday the winner.

Herbert Scharg is sporting a new Ford car.

On Wednesday evening Mr. and Mrs. A. Kreener were guests of Philadelphia friends.

Mr. and Mrs. Thomas Walker entertained friends from Philadelphia Wednesday.

Mr. and Mrs. Frank Friel on Tuesday evening entertained relatives from Southampton.

Mrs. George Cornwell and Miss Florence Cbnn motored to Philadelphia where they were guests of relatives.

Card Party Attracts Thirteen Tables of Players

The card party sponsored by the Junior Catholic Daughters, Troop No. 7, held last evening in the Knights of Columbus Home, Radcliffe street, proved to be a successful affair. There were thirteen tables of players arranged, comprising eight of pinochle and five of "500." Beautiful gifts were awarded as prizes and the highest contestants of each game played were:

"500"—Mrs. Joseph Wollard, 4180; Mrs. Joseph O'Donnell, 3980; Mrs. Marguerite Green, 3860; Miss E. Cunningham, 3410; Miss Margaret McFadden, 3260.

Pinochle—James Nocito, 815; Mrs. B. F. McGee, 794; Miss Mary Roarty, 787; Miss M. M. Dougherty, 782; Carl Winch, 744; Mrs. Florence Gallagher, 744.

Refreshments were served. Miss Margaret Roarty, counsellor of the troop, was chairlady.

Betty Albright Celebrates 9th Birthday Anniversary

Betty Albright, daughter of Mr. and Mrs. William Albright, 649 New Buckley street, celebrated her ninth birthday anniversary last evening at her home. The evening was spent playing all kinds of games, followed by refreshments served in the dining room. The room was attractively trimmed with pink and green crepe paper and a large cake decorated with icing and nine candles, graced the center of the table. Favors were paper water lilies filled with candy. The party was held from seven to nine o'clock and the guests included:

Marcella Jacobs, Delores Pieters, Edgely; James, Betty, Mary Jane and Wilbur Albright, Morrisville; Dorothy Vanzant, Beatrice and George Spicer, Robert McFadden, Leslie Wallace, Katharine Daniels, Margaret Allen, Gladys Cochrane, Dorothy McCollick, Florence, Billy and David Ludwig, Dorothy, Virginia and Edward Stackhouse, June Hems, Noma, Charlotte and Wilbur Albright, Frances Tomlinson, Betty Albright.

The older folks present were: Miss Ruth Ludwig, Mrs. Joseph Stackhouse, Mr. and Mrs. Wilbur Albright and Mr. and Mrs. William R. Albright, Bristol; Mrs. Ellsworth Campbell, Morrisville. Betty received many pretty gifts.

Feast of Health Messages Given Doctors, Nurses

Continued from Page One

medical profession has been giving of itself to humanity for generations.

Detestation was shown by the speaker for the person who receives service from the public clinic and who makes no remuneration when he can well afford to do so. "Such a person is robbing the poor of opportunities, and robbing the physician and nurse of time they could devote to those more worthy." Co-operation on the part of every agency with the county public health association was urged.

The genial Philadelphian referred to himself as a "chronic optimist," adding he finds so many people willing to help the less fortunate in these times. "We can't afford to be selfish in America. This is a time when we should be service-giving and unselfish." His final statement to the health workers was "We must adjust our resources so there will be no hungry child in Pennsylvania."

Mrs. Fox, the first speaker of the afternoon, told that the Parent-Teacher Association is a body interested in addition to other things to health and the dissemination of health information. "Our great objective is to know the child," she added. The P. T. A. was pictured to the gathering as interested and active in interpreting health to the masses, and in promoting the welfare of the child. "We try to bring into close relationship the home and school . . . and health and safety are the first of the seven cardinal objectives of the association." Foremost in the activities regarding health aspired to by the association she represents are physical and mental health, social hygiene, and forces that make for better surroundings in the community.

The P. T. A. was offered to the health workers as the "machinery" through which the medical association and public health nurses can work.

A. C. Rutter, assistant to Bucks County public school superintendent, J. Harry Hoffman, followed Mrs. Fox on the afternoon program. He told of the far cry from the days of his boyhood especially regarding health activities. "Physicians are now preventing and controlling tuberculosis, diabetes and cancer." The excellent work sponsored by the backers of the dental car in Bucks County was referred to by Mr. Rutter.

"In our school systems we are going through a crisis which threatens the very things for which you are here this afternoon," Dr. Carman Ross, principal of the Doylestown public schools, told the assemblage. He gave the information that in a survey made in 32 schools of the state they claim that if cuts are necessary in their districts dental hygienists' work, and the teaching of physiology will be eliminated. Dr. Ross referred to the "picayune" sum appropriated by the state for public welfare and health, and made a plea that the welfare of the children be understood and preserved.

"I am a firm believer in a definitely organized health program, in the public schools. A health program can be comparatively simple, but choose the essential things if a choice is to be made." He criticised the forces that sponsor Sunday sports but "so weaken the health instruction system that athletics cannot be taught in the public schools" . . . "Here in Doylestown we have a full-time nurse in the public schools; she is right on the job in follow-up work, and this counts for much. I think you people should be given a square deal through proper cooperation." Mr. Ross asked the workers to carry the news that education is a "stabilizer," and continued with the relative value of education and health.

The Bucks County Medical Society's representative, Dr. Kressley, read a paper, "The General Practitioner in Relation to Public Health Work."

One of the basic points brought out in referring to "well-baby clinics" was that it is basically unsound to treat a sick baby in a well-baby clinic. The reasons given were that it is a detriment to have a sick baby in such a group, and that said ill child should be treated by the family physician. A plan for emergency child health clinics was given attention; and mention made of the arrangements to be carried out for administration of toxin-antitoxin to all children in the county under 10 years of age, providing parents give consent. Innoculations will be made by the family physician, and such will be free to those who cannot afford such. It was brought out that a committee of the society is working for a local institute to care for patients having tuberculosis.

"It is not our purpose to domineer but to co-operate with other agencies and individual looking toward health," was one of the pertinent remarks made by the Sellersville physician.

Miss Ellen Ross, who is in charge of the mental clinic at Doylestown, directed the morning meeting, presenting speakers who discussed problems, and activities of public health nurses. Miss Ross introduced Miss Elizabeth Scarborough, assistant director of the Visiting Nurse Society, Philadelphia, who had chosen as her topic, "Getting Used to Adjustments in Public Nursing Field." Among the present drawbacks mentioned as hindering the path toward health and health instruction were: decreased incomes, and less money raised by chests and drives for such work; fewer people having incomes adequate to pay for service; insurance policies when permitted to lapse mean fewer people who will be assisted by insurance company nurses, inability to secure Federal funds in some instances to conduct free work for the poor. Manner in which savings might be effected were suggested, in order to make funds go as far as possible. Salaries of nurses have been reduced in many instances from 10 to 20 per cent it was brought out.

"But we must hold on to three things," continued Miss Scarborough, "work with communicable disease, maternity service, and the care of the acutely ill." The nurses were advised to endeavor to save time by simplifying of procedures, teaching of the families to assume responsibility; they were urged to work for nutrition of the families, and to watch for incipient tuberculosis. "Co-operate instead of participate in relief work."

Miss Rhandena Armstrong, home economics extension worker, State College, spoke particularly of nutrition for boys and girls. "To make for good health, we must teach good health habits to the children," she told. The manner in which vitamin A protects from disease, and lessens colds, and the tissue-building power of Vitamin C were mentioned in particular. She gave equivalents of portions of foods rich in said vitamins, and asked that those gathered help develop in children a sense of appreciation of simple formulas in making for fine health.

County medical director, Dr. C. W. Many, in his initial remarks, told of the value of lemon juice. "If you use lemon juice long enough and often enough you will prefer it to vinegar for salads, etc. And it is helpful, not harmful." He told that the only way to get public health work across is through education. The lessening in number of communicable diseases during the past two years was mentioned. "Probably people are eating less, and are more careful in their choice of food," was one of the reasons suggested. "People seem to be getting the benefit of balanced rations in these distressing times," he added. That many cases of illness have been unearthed by the public health nurse and school authorities in instances where the family could not afford a physician was a point mentioned.

A round-table conference was directed by Miss Ella McNeil, nursing supervisor of Southeastern Pennsylvania Chapter, American Red Cross. Specific points brought out by nurses of the county in the discussion were: That there is little difficulty in the aggregate of securing volunteers in relief work and for those who are ill; that Bucks County welfare work is being done largely by volunteers, and "well done"; that the eye is not given the place in the health picture it should have. Some time was taken up with discussion relative to numerous cases of defective vision, examination for such, and funds to purchase glasses.

All officers were re-elected, namely: Miss Haines, president; Dr. J. Fred Wagner, Bristol, vice-president; Mrs. William Tinsman, New Hope, second vice-president; Mrs. John B. Chambers, Newtown, secretary and treasurer.

Set for Blue Grass Classic

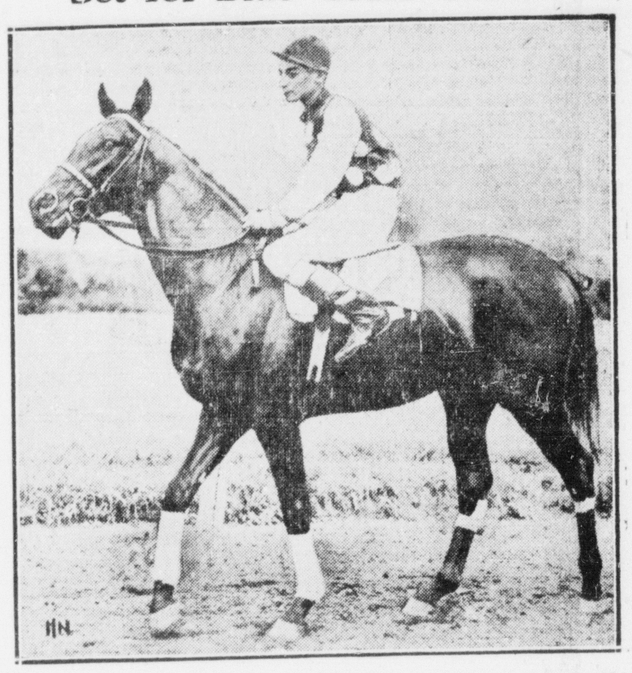

Brilliant performances during his preparatory workouts won a sizeable army of backers for "Pomponius," W. R. Coe's hope for Kentucky Derby honors. Although the odds against the horse are fairly long, he may turn in a surprise at Churchill Downs. "Pomponius," the son of Pompey-Wigwan, finished third in last year's Arlington Futurity.

Mighty Men of the Mat

By BURNLEY

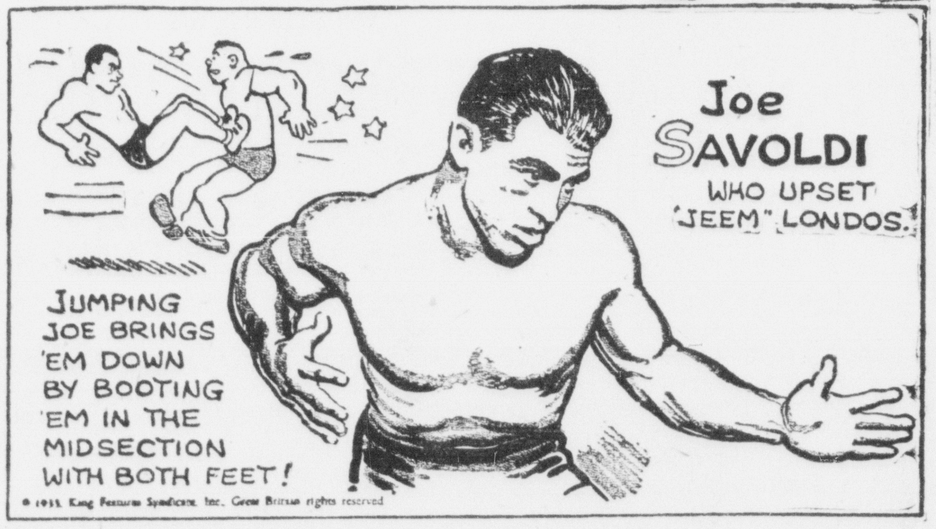

POKING fun at wrestlers and the wrestling business has ceased to be smart. It seems that you can't outdo clowns at the circus, no matter how hard you laugh at them, and, by the same rule, regardless of how much you groan and moan and grimace, you can't get the better of the wrestlers.

The thing takes on a more earnest aspect when one stops to figure out that customers continue to toddle up to the box office and offer their candy. So don't stop.

Just now the wrestling world is all agasp and agape at the recent victory (Mr. Londos, please forgive) of Joe Savoldi over the great Greek god, Jim Londos, in the precinct yclept Chicago.

It seems that this victory was one of those enormous crimes of the century. Londos did not lose, according to Londos. And even if Londos did lose, he is still champion because he never was considered champion in Illinois, according to Ed White, manager of the Grecian Apollo. That's clear.

But Joe Savoldi cares not a whit for all of that. He beat Londos, and he is champion of simply the world. He will meet all comers, too, including Ed "Strangler" Lewis.

We can now turn our attention to Jim Browning, who brought a new thrill to the wrestling game (all right, call it that) with his airplane scissors. It was this truly remarkable hold, plus several other things, that enabled Browning to flatten the Strangler, thereby assuming a world's championship which is recognized in various localities.

As the wrestlers pile up at the moment, we find Browning and Savoldi on top of the heap, which proves what a college education will do for a man. Savoldi and Browning both have been to college. Savoldi already had a reputation as one of the greatest of the Notre Dame football stars before he turned his attention to the mat.

A number of other college men, football players, many of them, too, have turned their attention to the field of endeavor hopefully named wrestling. Indeed, they do very well at the business and Wall Street, it is unauthoritatively learned, is anxiously chewing ticker tape and wondering where it will get its bond salesmen if this keeps up.

Copyright, 1933, King Features Syndicate, Inc.